

ELEVATION

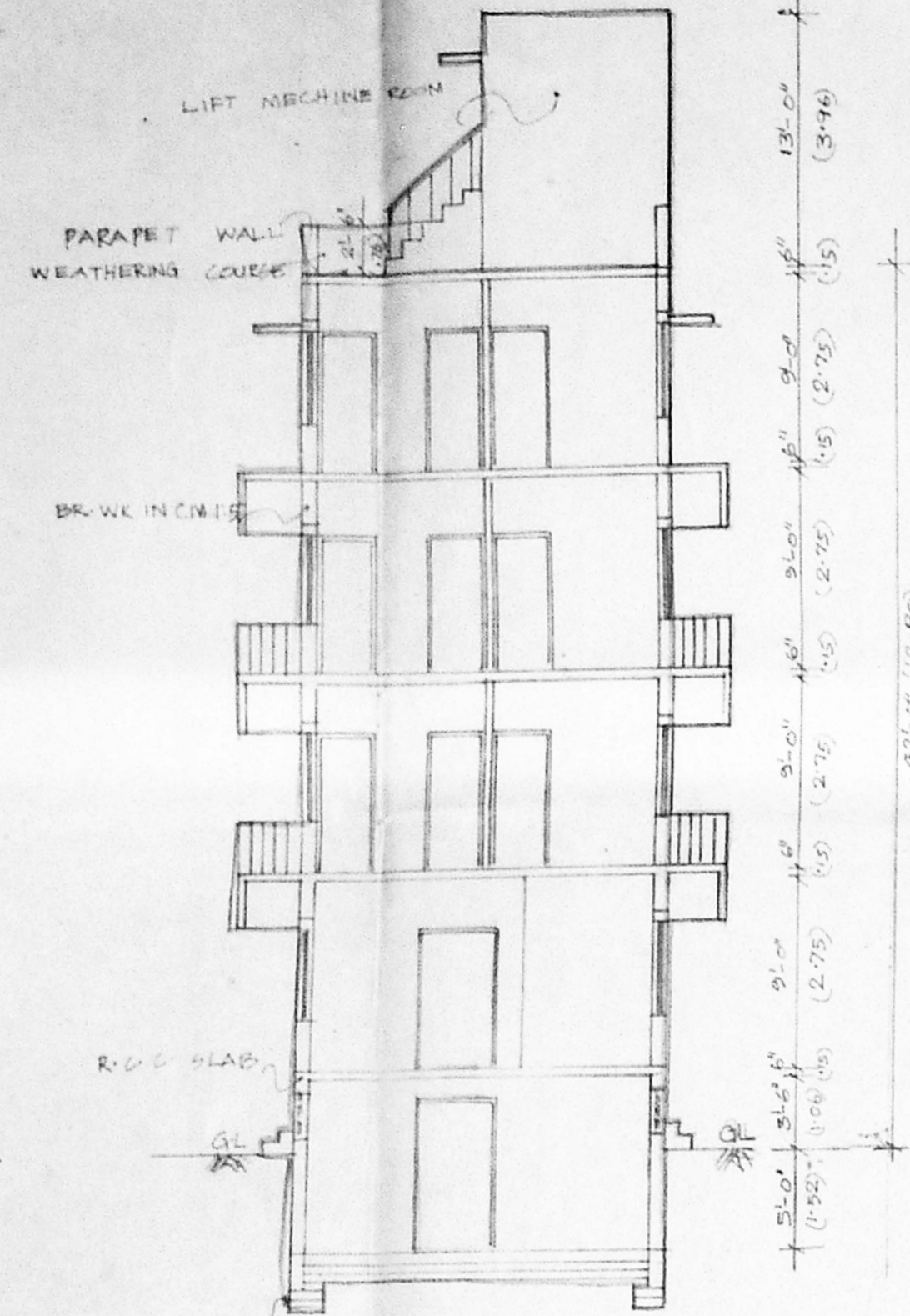

SECTION ON A-B

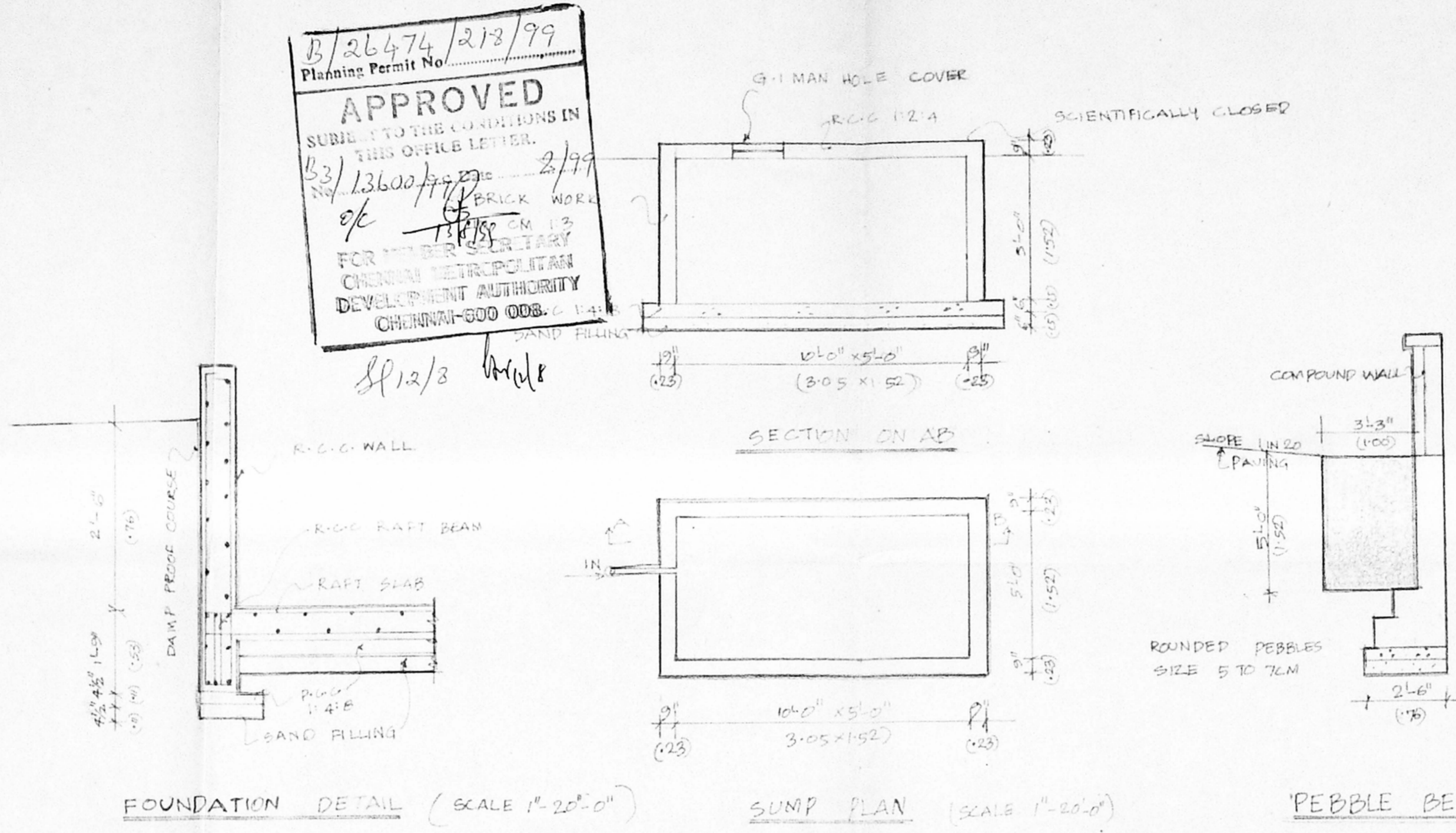

FOUNDATION DETAIL (SCALE 1"=2'-0")

SUNP PLAN (SCALE 1"=2'-0")

PEBBLE BED DETAIL (SCALE 1"=2'-0")

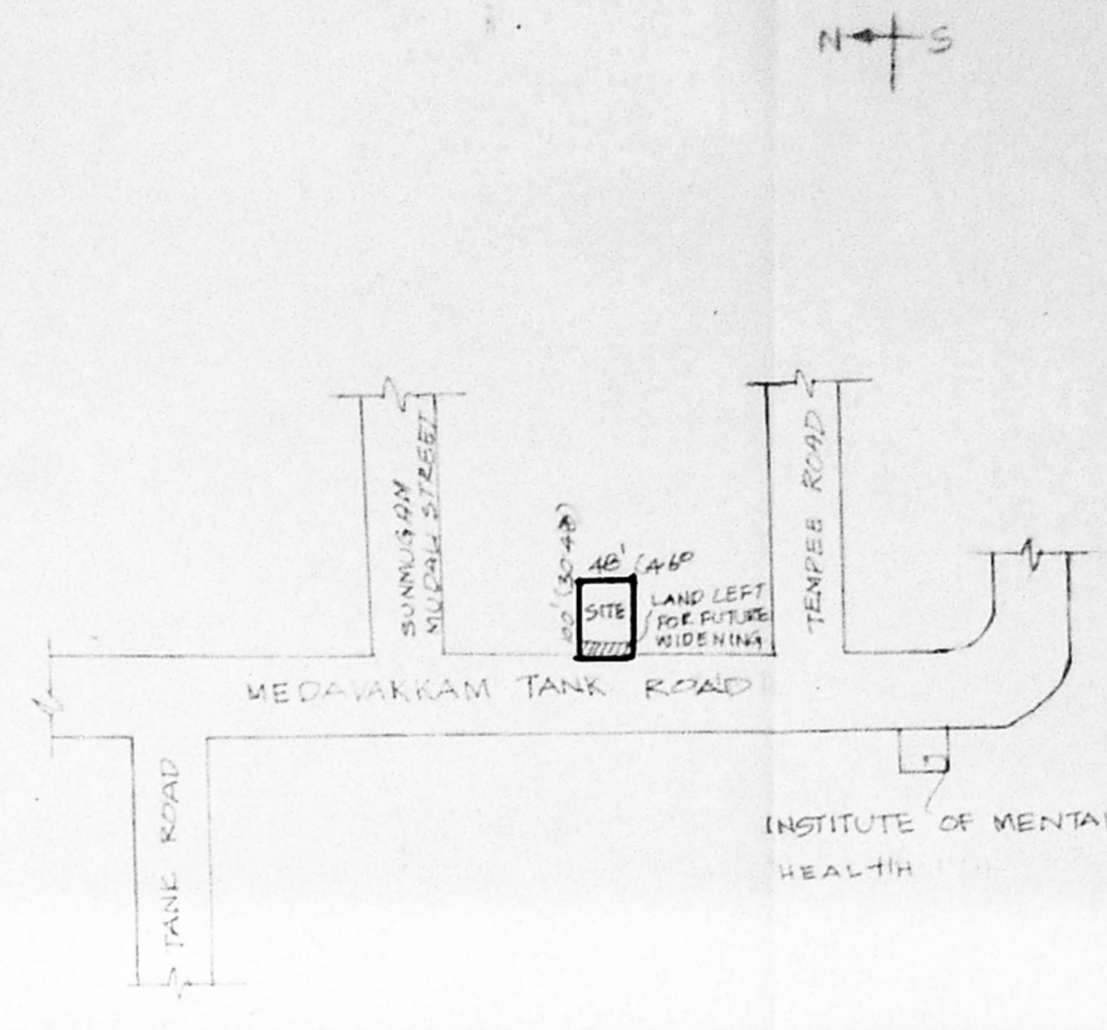

KEY PLAN (N.T.S.)

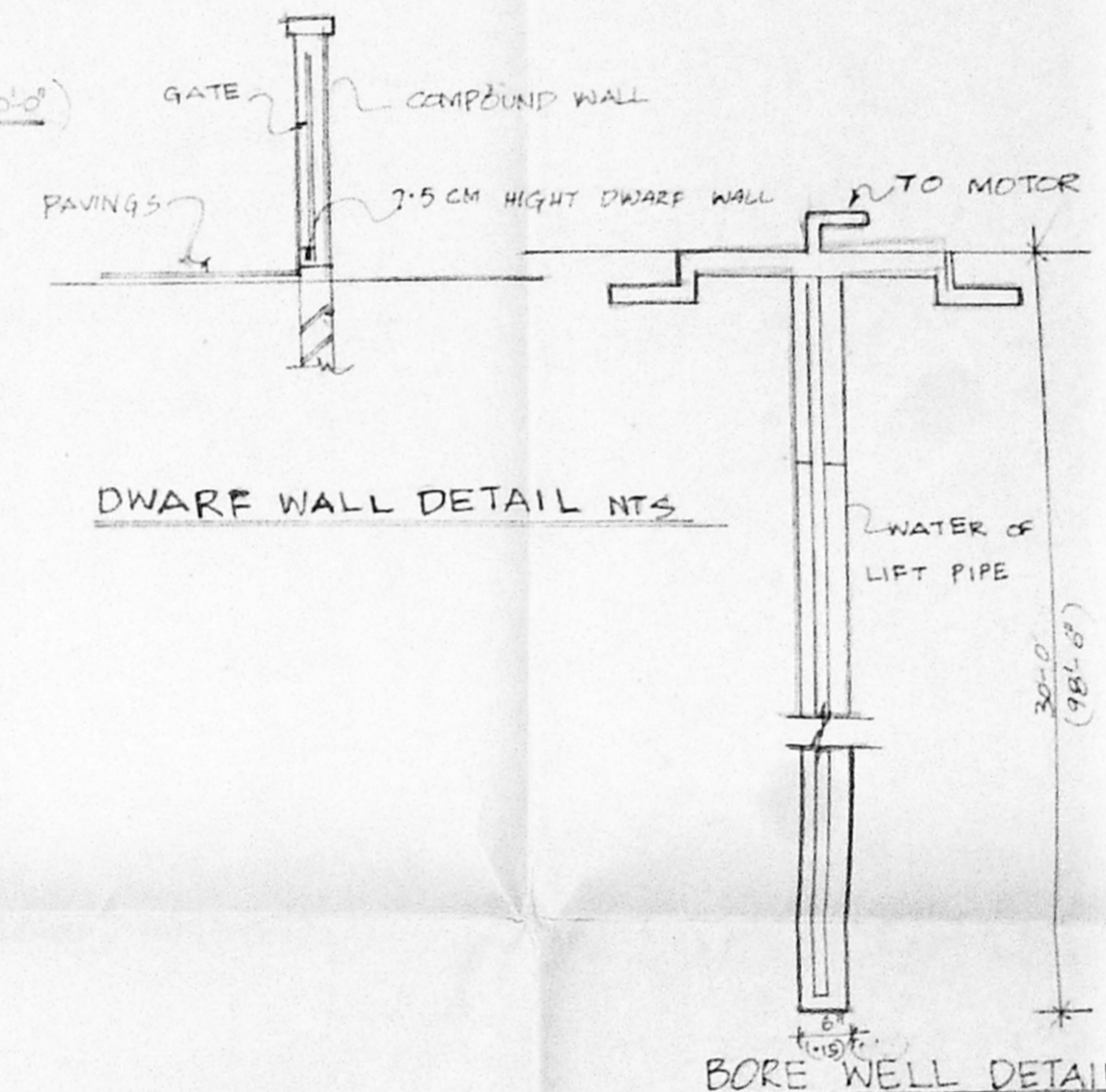

DWARF WALL DETAIL N.T.S.

BORE WELL DETAIL

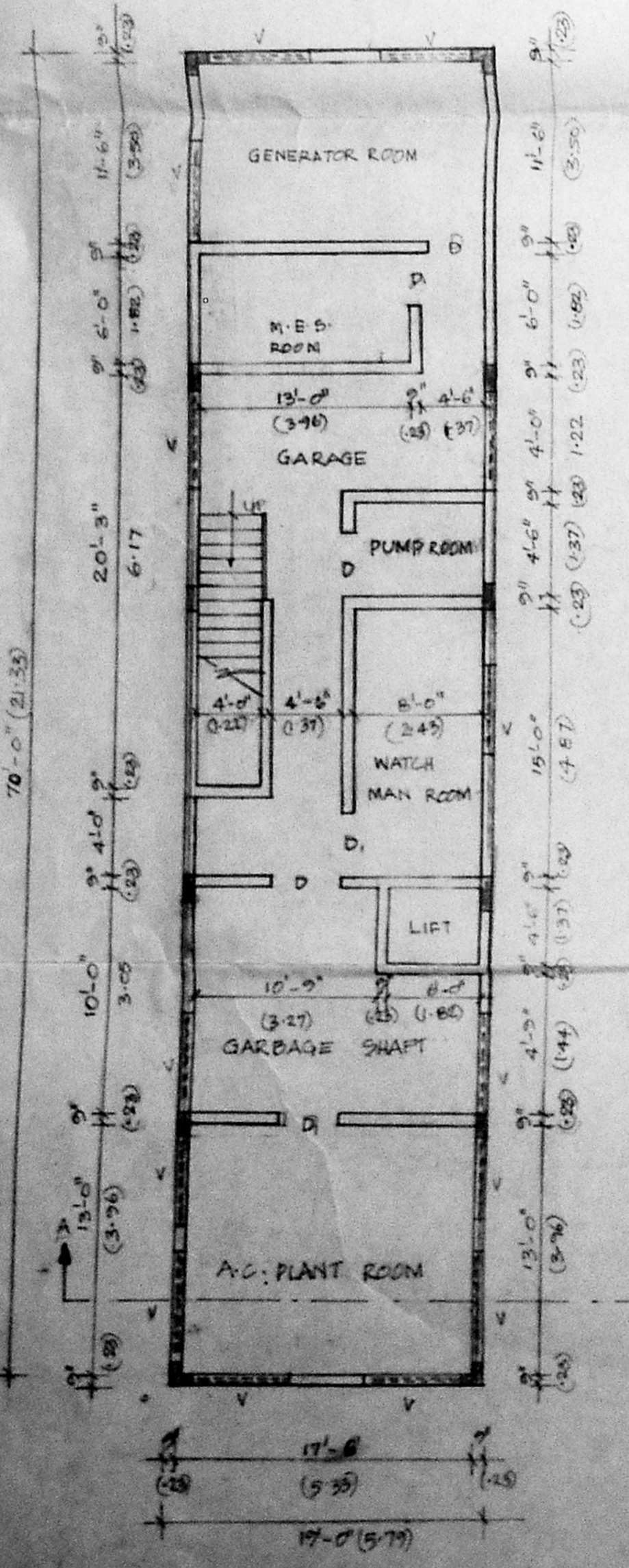

BASEMENT FLOOR PLAN

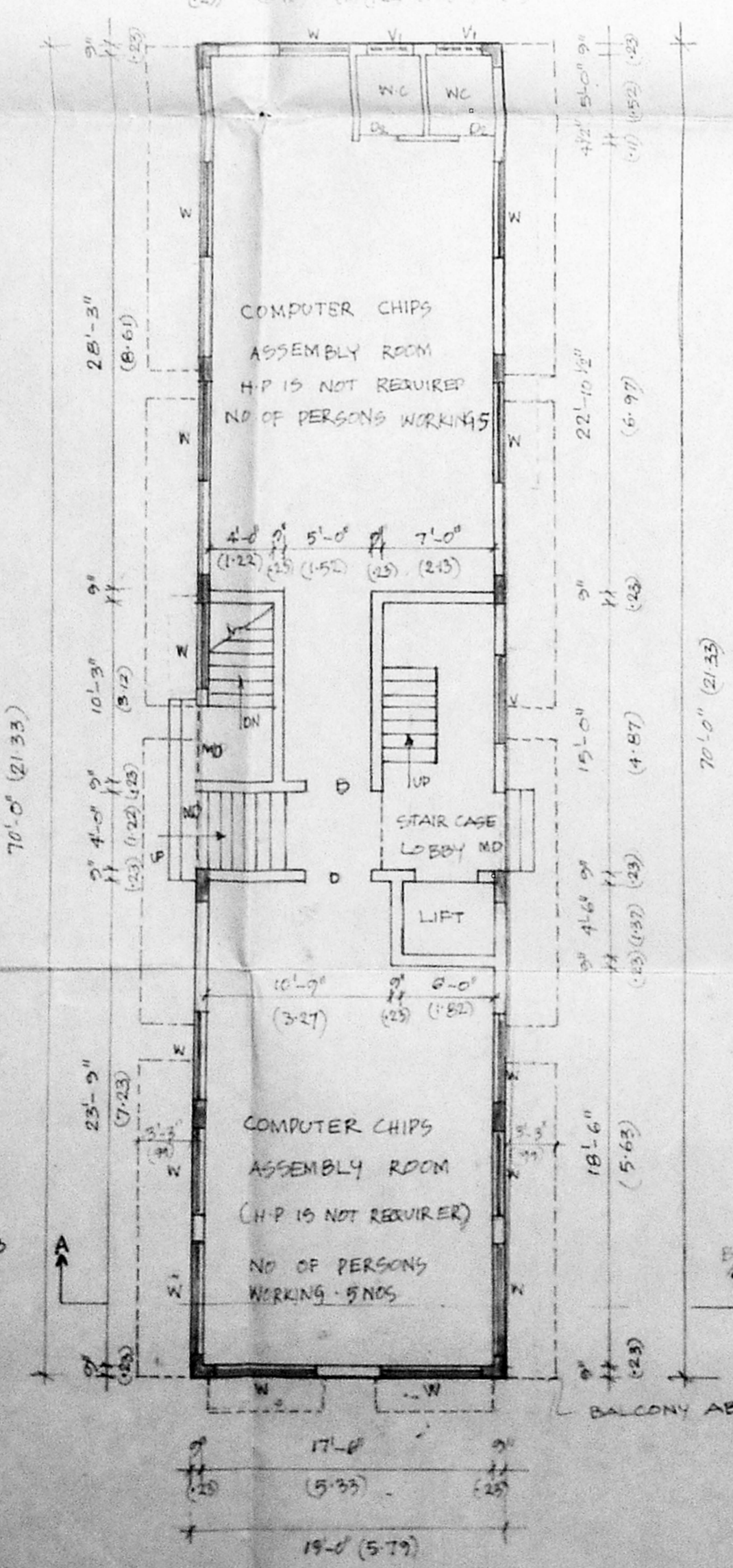

GROUND FLOOR PLAN

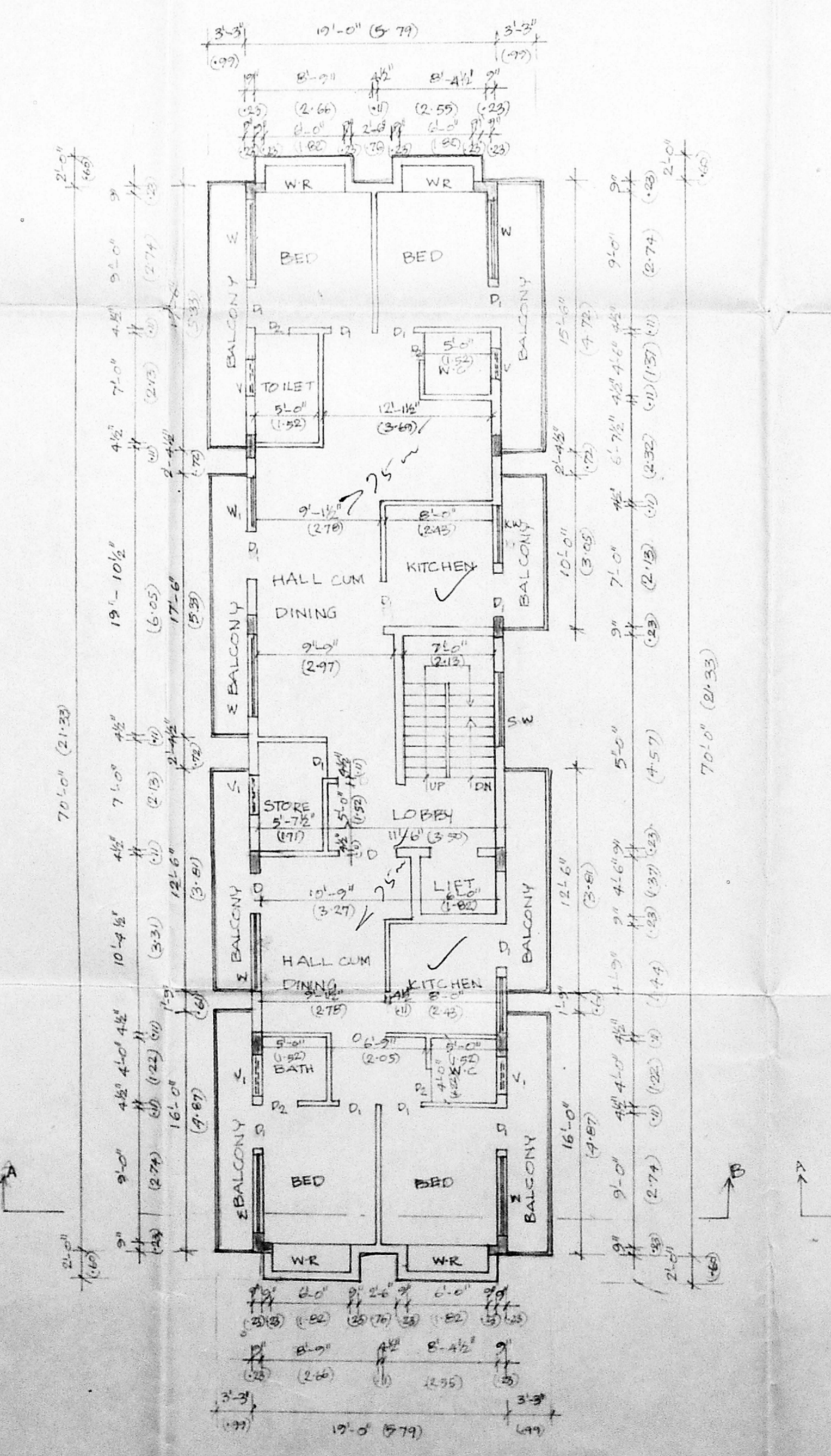

TYPICAL FLOOR PLAN (FIRST, SECOND & THIRD)

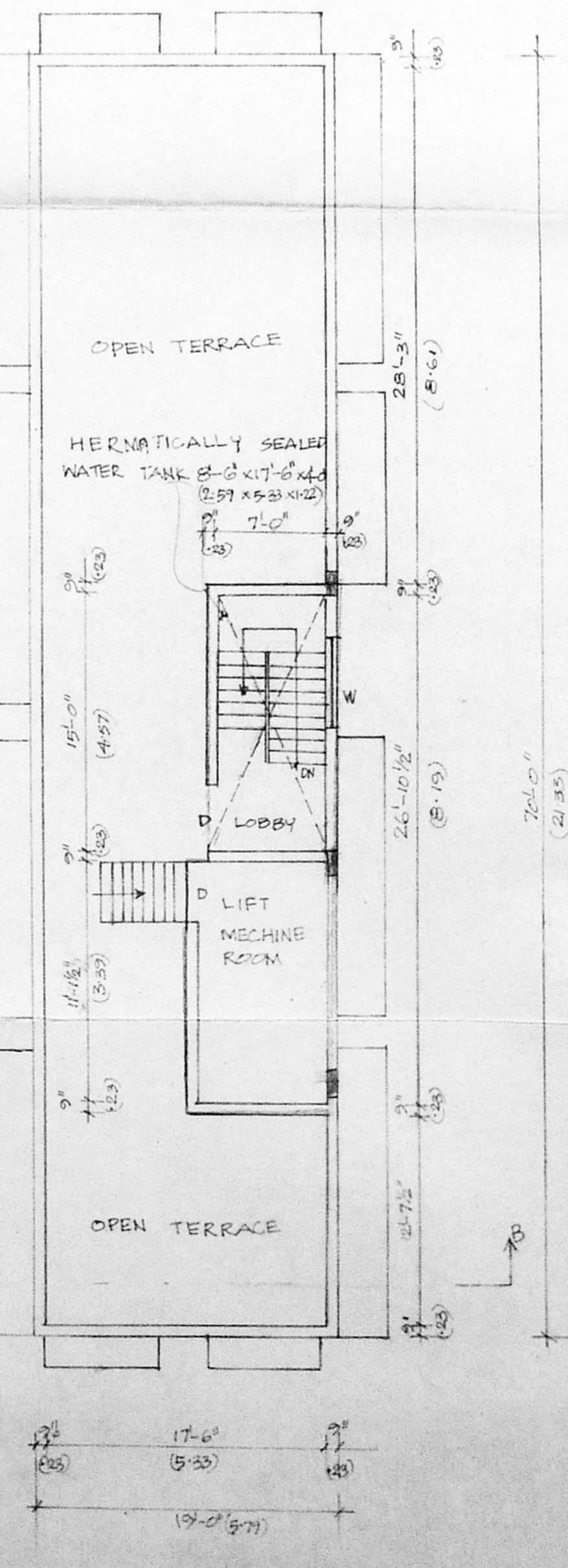

TERRACE FLOOR PLAN

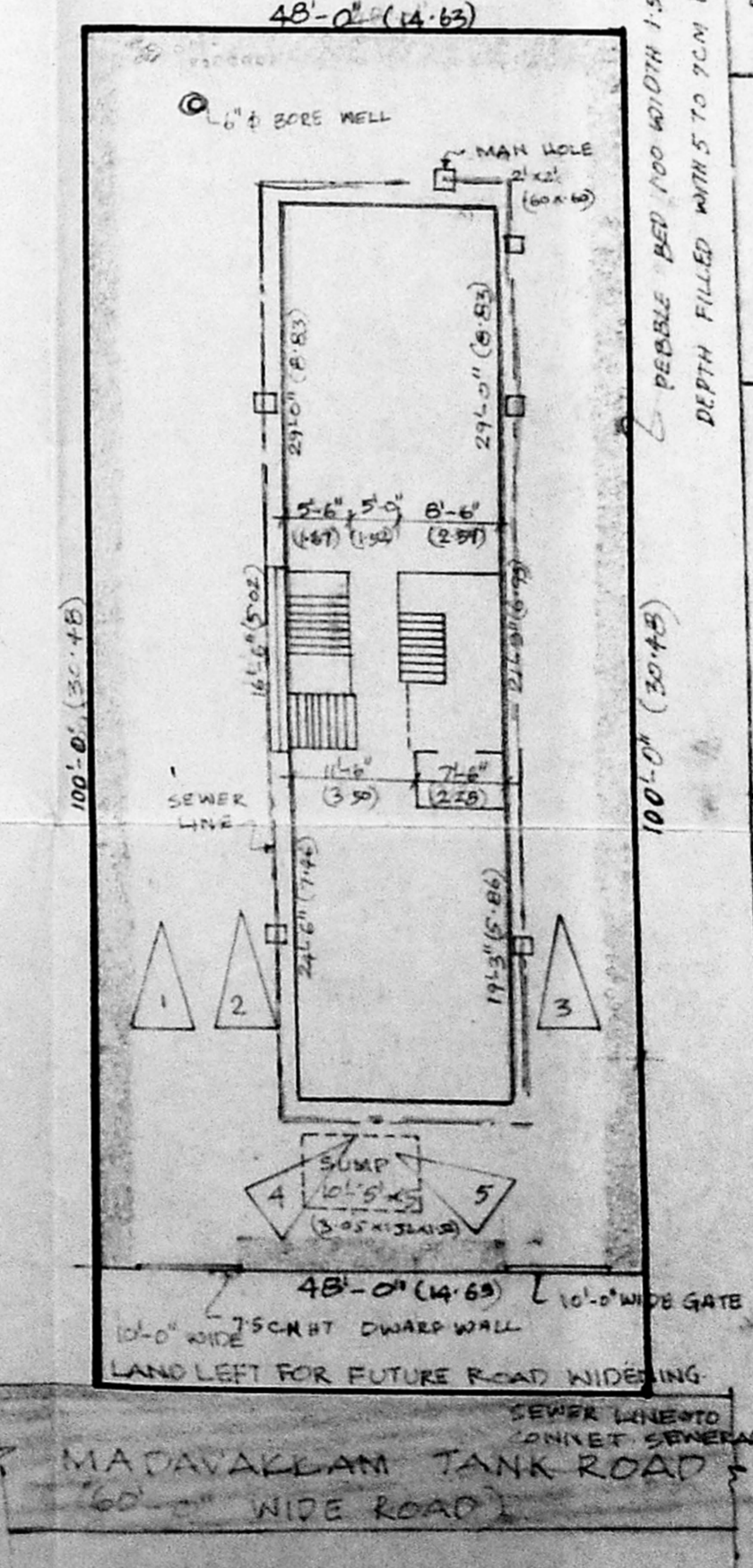

SITE PLAN (SCALE 1"=4'-0")

B/26474/213/99
 Planning Permit No.
APPROVED
 SUBJECT TO THE CONDITIONS IN THIS ORDER LETTER.
 13/3/2000
 FOR THE REGISTERED ARCHITECT
 CHENNAI METROPOLITAN DEVELOPMENT AUTHORITY
 CHENNAI-600 008.

JOINERY DETAILS

MD	MAIN DOOR	4'-0" x 7'-0"	(122 x 213)
D	DOOR	3'-0" x 7'-0"	(91 x 213)
D1	DOOR	3'-0" x 7'-0"	(91 x 213)
D2	DOOR	3'-0" x 7'-0"	(91 x 213)
W	WINDOW	4'-0" x 7'-0"	(122 x 213)
W1	DOOR	4'-0" x 4'-6"	(122 x 147)
KW	KITCHEN WINDOW	4'-0" x 8'-7"	(122 x 262)
V	VENTILATOR	1'-11" x 2'-0"	(56 x 61)
V1	DOOR	3'-0" x 2'-6"	(91 x 76)
C	OPEN	3'-0" x 7'-0"	(91 x 213)

AREA STATEMENT

PLOT AREA	5280	490.70
BASEMENT FLOOR AREA	1097.25	102.06
GROUND FLOOR AREA	1330.00	123.60
FIRST FLOOR AREA	1712.50	159.30
SECOND FLOOR AREA	1712.50	159.30
THIRD FLOOR AREA	1712.50	159.30
TOTAL	7564.75	703.69
PLOT COVERAGE	32%	
F.S-1	1:43	
LIFT MACHINE ROOM	108.06	10.05
STAIR CASE HEAD ROOM	148.75	13.83
GENERATOR ROOM	234.75	21.65

PROPOSED BUILDING AT PLOT NO 5
 R.S NO 373/8 MEDAVAKKAM TANK
 ROAD KILPAUK CHENNAI-600010
 DIVISION NO. 10 - PERAMBUR TALUK
 CHENNAI ZONE IV

NO OF PERSONS WORKING 5 (HP IS NOT REQUIRED)
 NO OF PERSONS WORKING 5 (HP IS NOT REQUIRED)

COLOUR CODE

PROPOSED	[Line]
ROAD	[Line]
BOUNDARY	[Line]

NORTH POINT

OWNER:
 (POWER AGENCIES FOR M/S
 UNITED MARKETING)
 Hasymul A.

LICENSED SURVEYOR
 A. K. Vijaya Sankar, B.Arch.,
 REGISTERED ARCHITECT,
 REGN. NO. C.A. 751501
 Class-1, No. 306, Corporation of Madras,
 75, GREENWAYS ROAD,
 R. A. PURAM MADRAS-600 028

SCALE 1"=8'-0"